



MANATO HITOMI

CREATIVE WORKS



Art Director / Designer

人見 学斗

Manato Hitomi

I was born in 1990 in Mie, Japan. Experienced in some design companies, I became a freelancer as an art director/designer. My work area includes art direction and design: building identity, creative strategy, graphic design, product design, UI/UX. Besides, I've experienced traveling around the world while working as a freelancer. After coming back to Japan, I work based in Fukuoka, Japan.

1990年生まれ。三重県出身。デザイン会社を経て、フリーランスのアートディレクター／デザイナーとして独立。企業ブランディングやプロダクト開発を中心に、グラフィック、web、UI/UXのアートディレクションおよびデザインワークを手がける。海外フリーランスとして世界一周を経験。帰国後、福岡を拠点に活動中。

Creative Strategy

ブランドアイデンティティ開発



プロダクトデザイン



ブランドサイト設計・デザイン



amazon ECモール・ビジュアル開発



R



ブランド戦略

プロダクト・KV開発

WEB構築・SNS戦略

EC・CRM監修

広告制作・LP設計

デザインコンセプト企画・開発

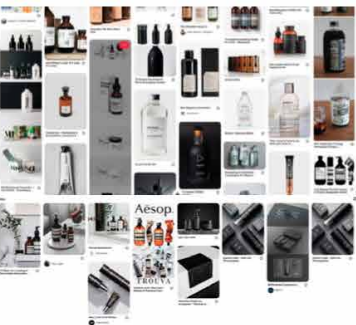

商品撮影・KV制作



SNS戦略・監修



CRMフロー設計・ビジュアル開発



デジタル広告・LP制作



SKIN X BRANDING

CD : Shugo Kuriyama
AD/D : 人見学斗
PH : Ryo Yasumoto
CL : MOON-X株式会社

KV



SKIN X BRANDING

CD : Shugo Kuriyama
AD/D : 人見学斗
PH: Ryo Yasumoto
CL : MOON-X株式会社

Ad



Product Visual

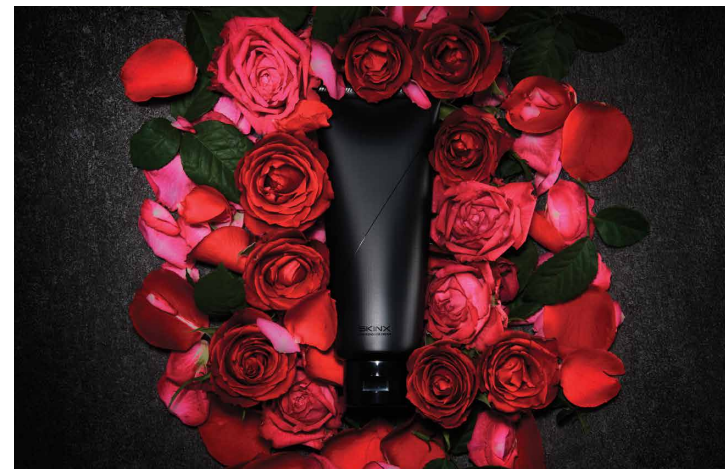
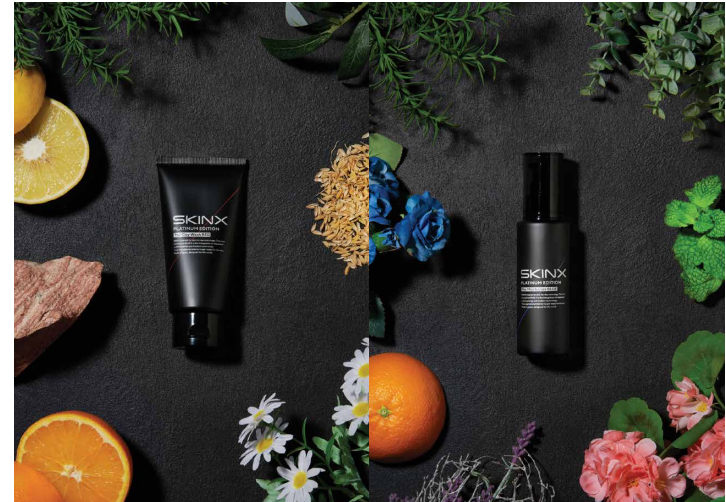

SKIN X BRANDING

CD : Shugo Kuriyama
AD/D : 人見学斗
PH: Ryo Yasumoto
CL : MOON-X株式会社

Product Visual



TAZAWAKO LAKE & RESORT & ONSEN HOTEL BRANDING

AD/D : 人見学斗
CL : 株式会社マイステイズ・ホテル・マネジメン
ト
UEL : <https://tazawako-lakeresort.com/>

Identity



KV

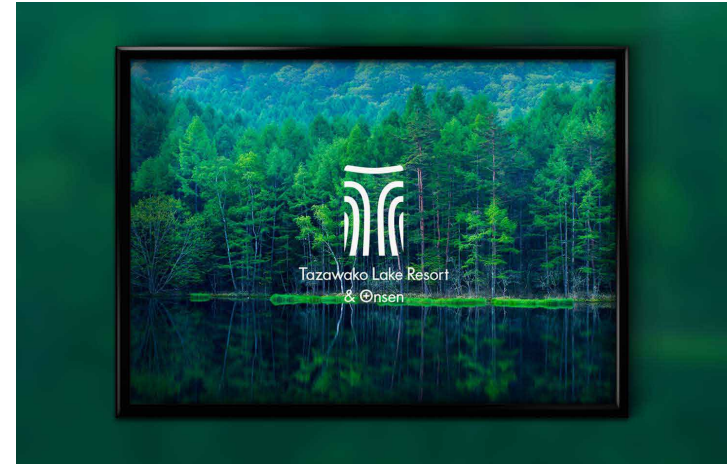

Guideline



Tools



REHASAKU CORPORATE BRANDING

AD/CW/D : 人見学斗
EG : Rehasaku inc.
CL : Rehasaku inc.
URL : <https://rehasaku.net/>
<https://rehasaku.net/lp/6>

Identity



Business Card

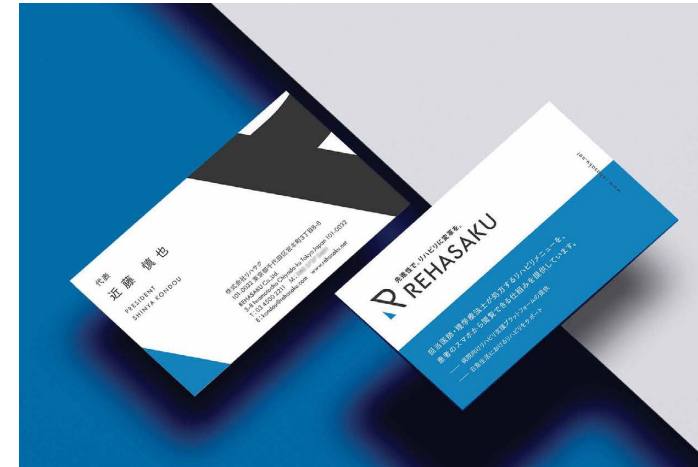

Corporatesite

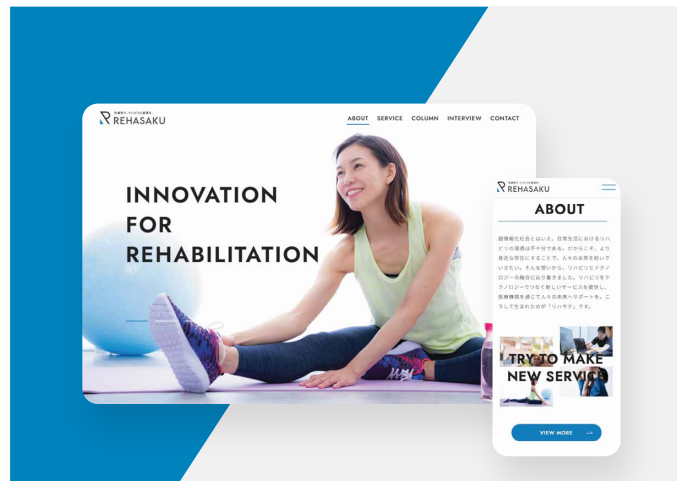

LP

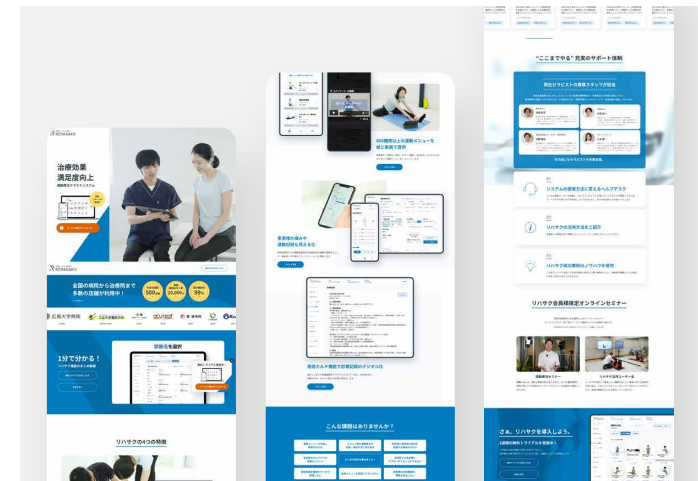

REHASAKU CORPORATE BRANDING

UI/UX : 人見学斗
EG : Rehasaku inc.
CL : Rehasaku inc.

Web App for hospitals

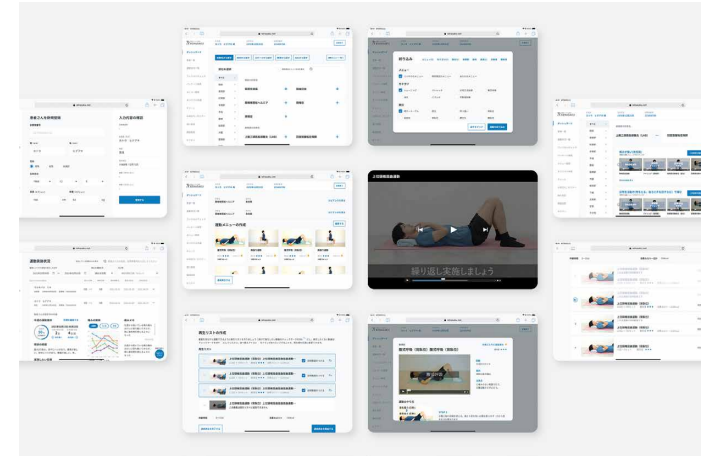
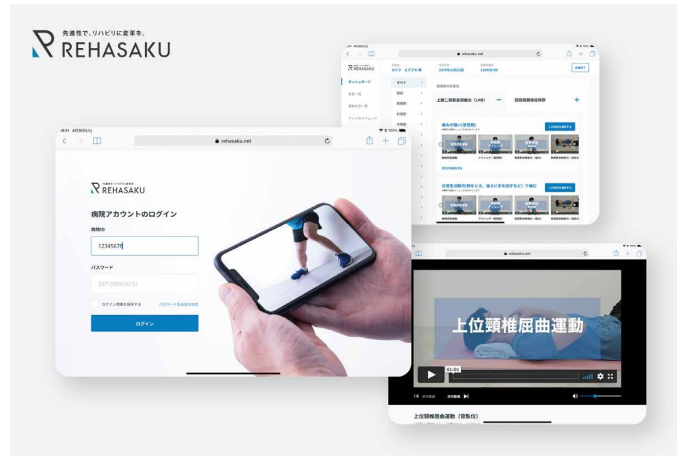

Web App for patients

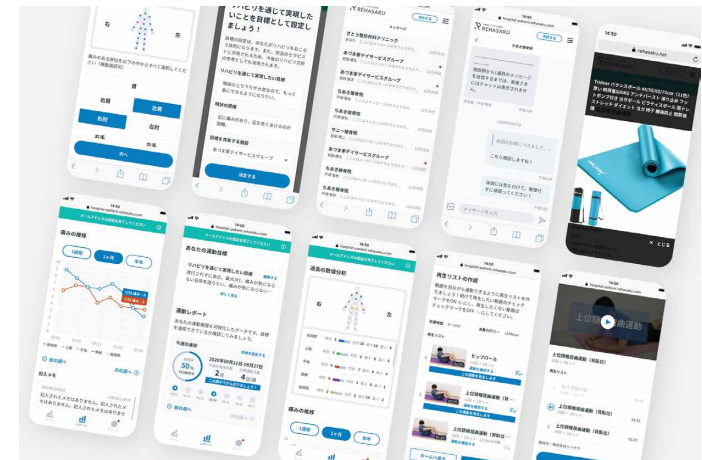
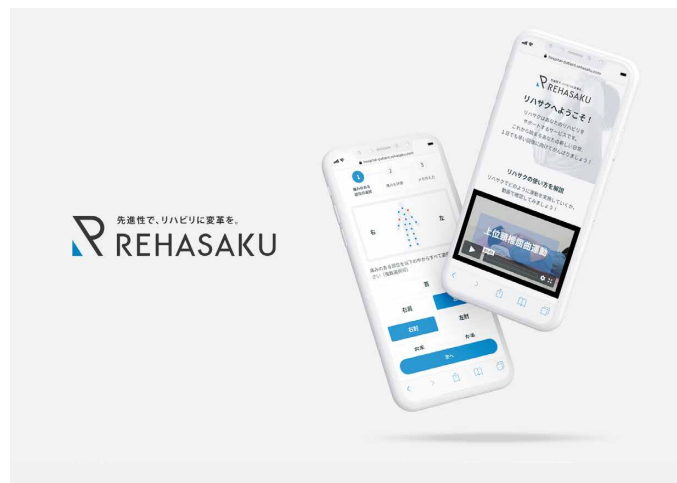

No border inc. CORPORATE BRANDING

AD/D : 人見学斗
EG : Takayuki Tanihira
CL : No Border株式会社
URL : <http://noborder.group/>
<http://nbacademy.jp/>

Identity

No border

一般社団法人 海外野球振興協会
NB.ACADEMY
感動は、国境を超える。

Apparel



Corporatesite (Noborder)

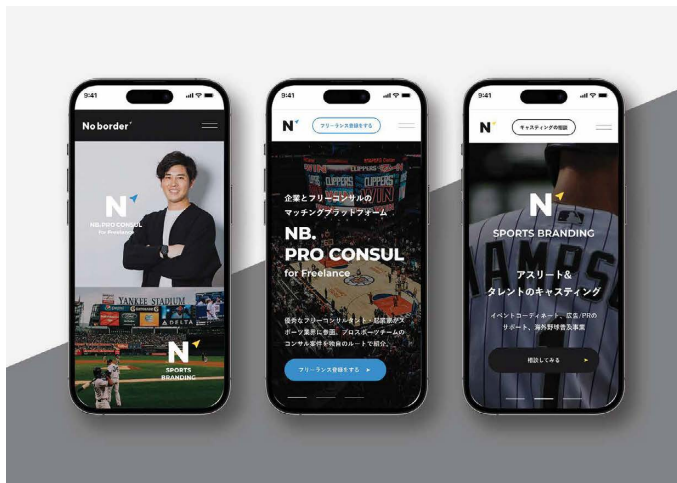

Corporatesite (NB. Academy)

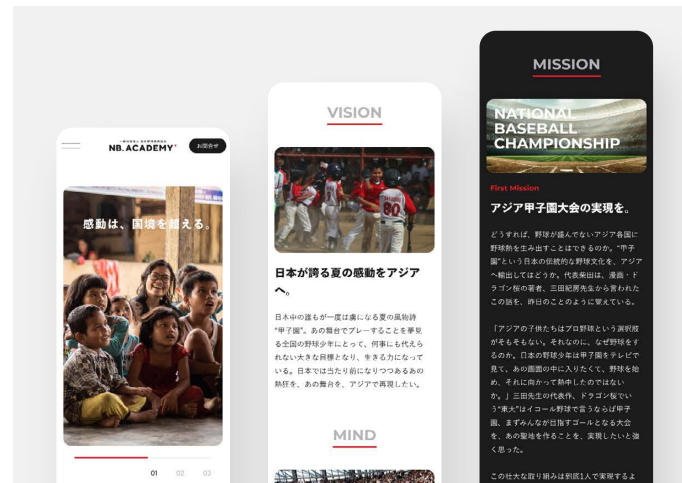

Dry Head Spa Re.st SALON BRANDING

AD/D : 人見学斗
S : yasu
CL : Dry Head Spa Re.st
URL : <http://rest059.com/>

Identity

Re.st
DRY HEAD SPA

Poster

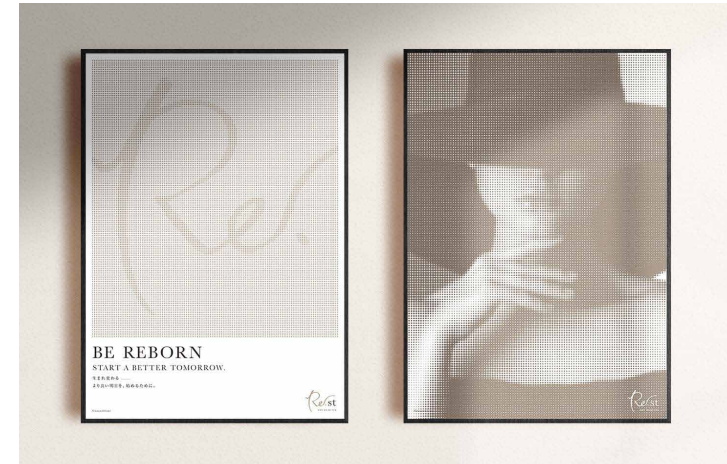

Corporatesite



Leaflet



Wantedly VISIT AWARDS 2018

AD : Naoki Aoyama
D : 人見学斗
CL : ウォンテッドリー株式会社

Identity

WANTEDLY VISIT AWARDS

KV

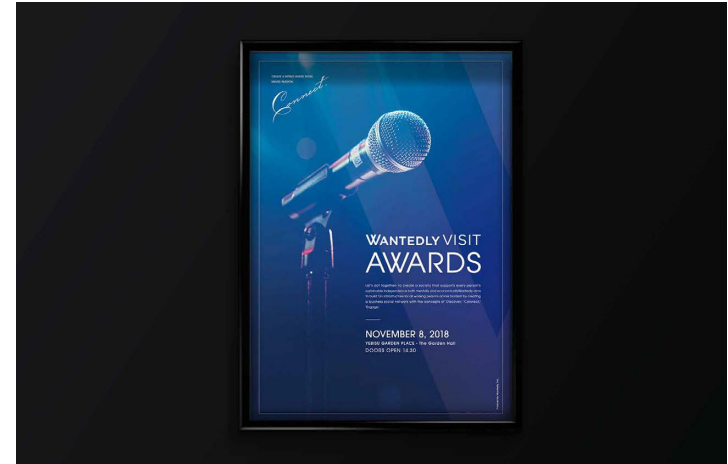

Invitation

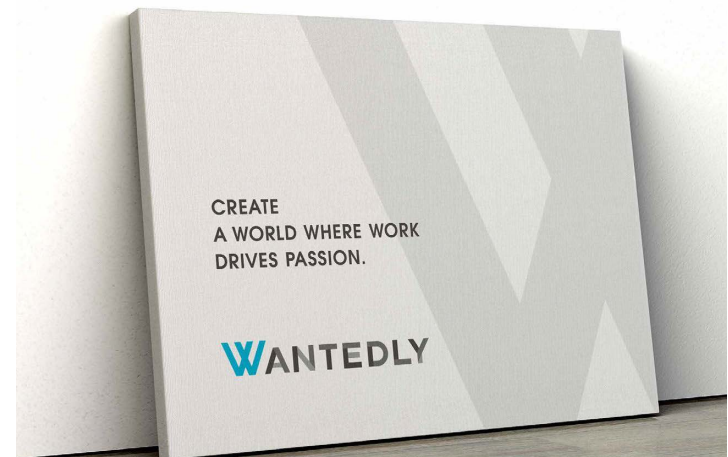

Wantedly People NEW YEAR CARD

AD : Naoki Aoayama
D : 人見学斗
CL : ウォンテッドリー株式会社

Identity

WANTEDLY 年賀状

New Year Card



BITOKA BRANDING

AD/D : 人見学斗
PH : Ryo Yasumoto
CL : MOON-X株式会社

Brandbook

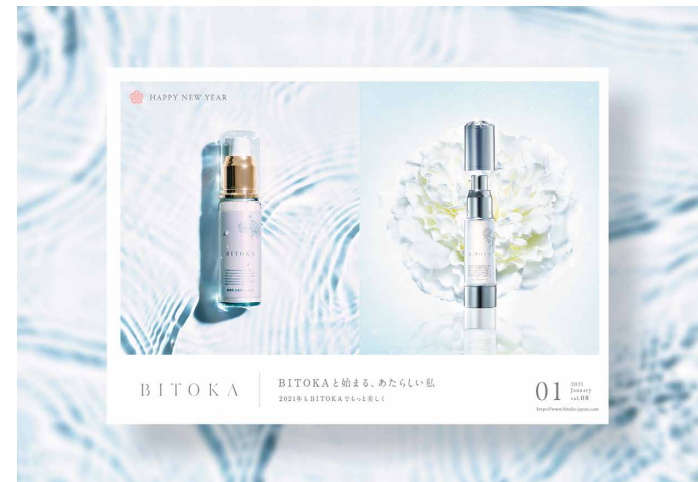
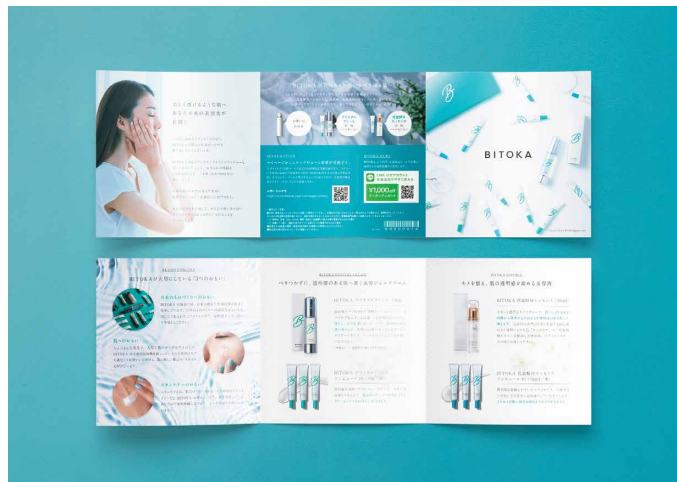

CRAFT X FATHER'S DAY

CD : Shugo Kuriyama
AD/D : 人見学斗
PH: Ryo Yasumoto
CL : MOON-X株式会社

KV



Leaflet



Package

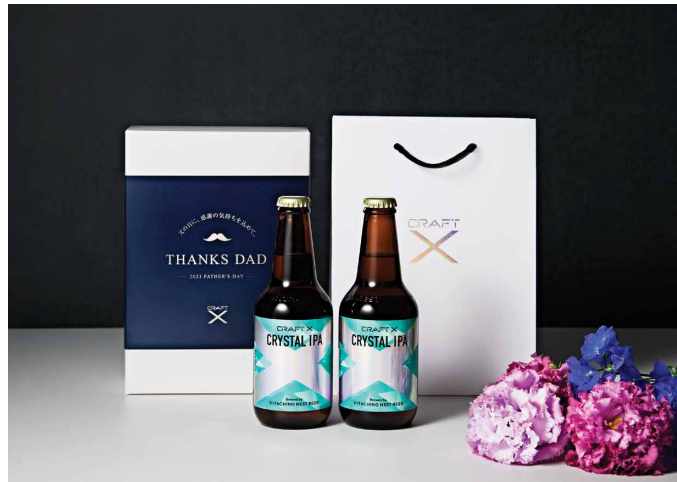

RISINGWAVE JOURNEY COLLECTION

AD : Seitaro Yamazaki
D : 人見学斗
PH : Akihiro Kawauchi
CL : 株式会社フィッツコーポレーション

2017 California Model / KV



2017 California Model / PRODUCT & PACKAGE



2018 North Shore Model / Product



RISINGWAVE FREE AZUR BLUE

AD : Seitaro Yamazaki
D : 人見学斗
PH : Akihiro Kawauchi
CL : 株式会社フィッツコーポレーション

KV



Products



Roffal MALL HACKING

CD : Shugo Kuriyama
AD/D : 人見学斗
PH : Ryo Yasumoto
CL : MOON-X株式会社

KV



Amazon

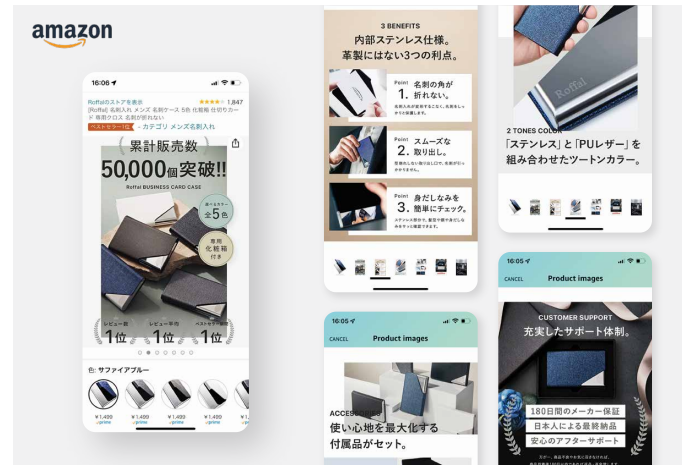

Rakuten



「印度の味」 BRANDSITE

AD : Seitaro Yamazaki
CW : Tsuyoshi Harada
D : 人見学斗
EG : Takeshi Aoki
CL : マスコットフーズ株式会社
URL : <http://www.indonoaji.com/>

Brandsite

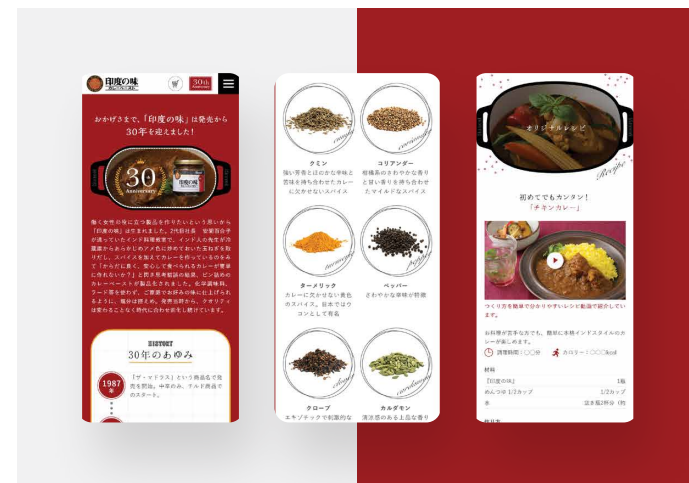
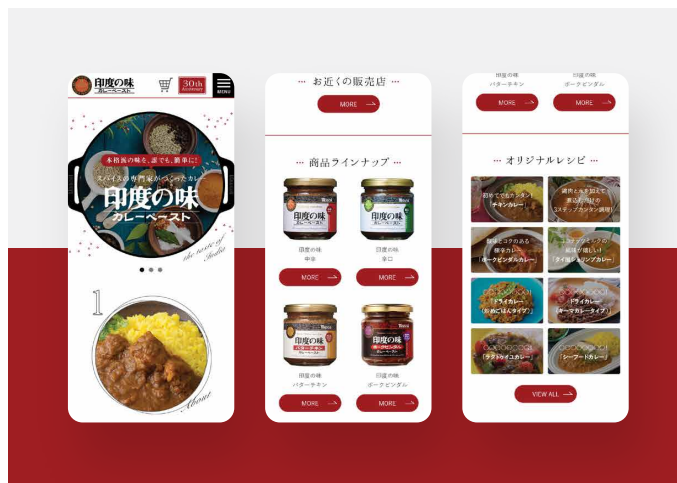
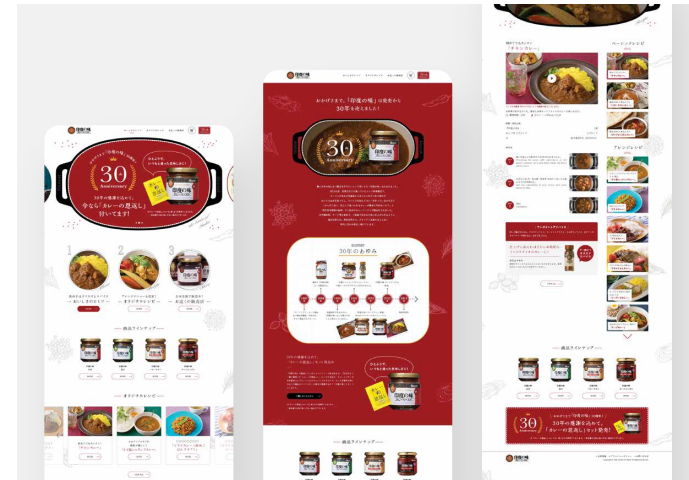

おたからや6銀座店
PRODUCTS PHOTO

AD：人見学斗
PH：Yoshiyuki Tokoutama
CL：株式会社水野

Product Visual

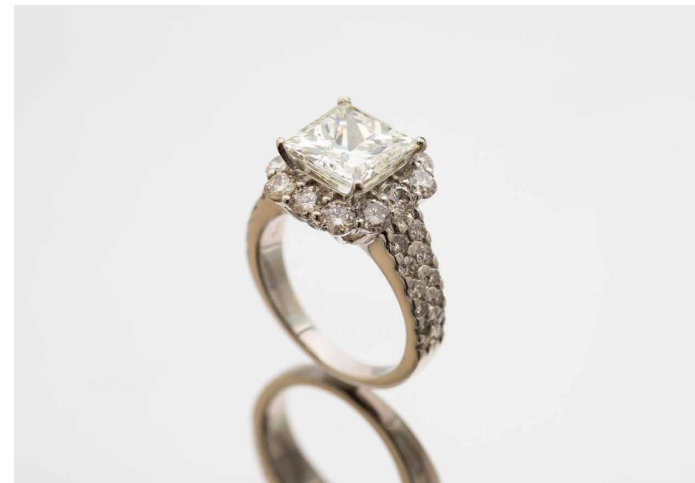

Samurai Baseball Academy BRANDING

AD/D : 人見学斗
CL : No Border株式会社

Identity

SAMURAI BASEBALL ACADEMY
Millie
+63 MANILA

Uniform



BERRY WISE CAFE PACKAGE

AD/D : 人見学斗
CL : 株式会社イズム

Package



NINE inc. CORPORATE BRANDING

AD/D : 人見学斗
CL : NINE inc.

Identity

CREATIVE STRATEGY
& INNOVATION

© manatohitomi

9 inc.

The anatomy of our logo
with diagram system

0.5X
0.625X
0.375X
0.25X
X
0.125X

 NINE



9 NINE is a global brand consultancy firm that provides Creative, Digital Marketing, and Strategies to build legendary brands for the future. Offering full-branding services or a-la-carte solutions to support, create and scale brands in any competitive market, we provide strategic solutions at any phase of the business cycle.

www.9-inc.jp

Seahorse Studio inc. CORPORATE BRANDING

AD/D : 人見学斗
CL : Seahorse Studio inc.

Identity

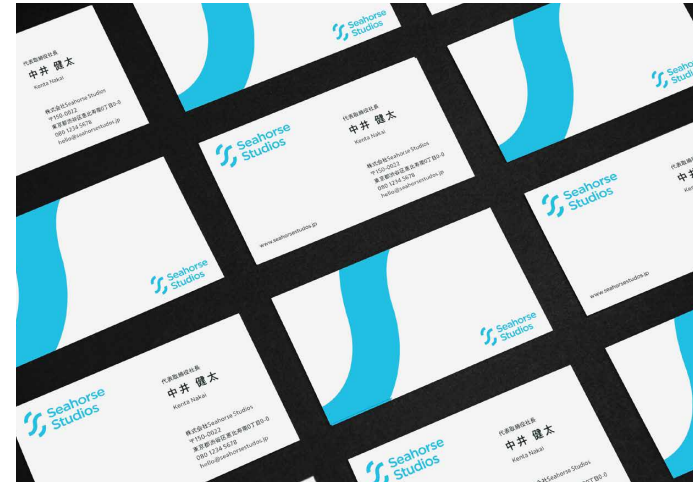
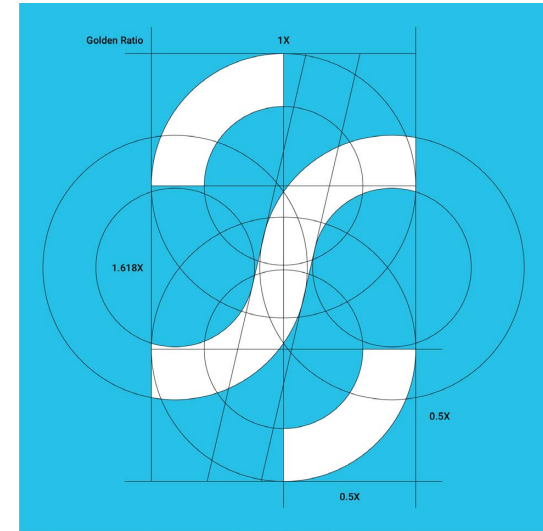

LOGO DESIGN
OTHERS

AD/D : 人見学斗



WHITECUBE



a k a
t s u
k i o

